

PLAN SHOWING THE PROPOSED ADDITIONS IN FIRST FLOOR
AT PLOT No. M-4/2 BESANT NAGAR PHASE-I EXTENSION

P 2/20
 P 3.2.20
 P 8/2/90

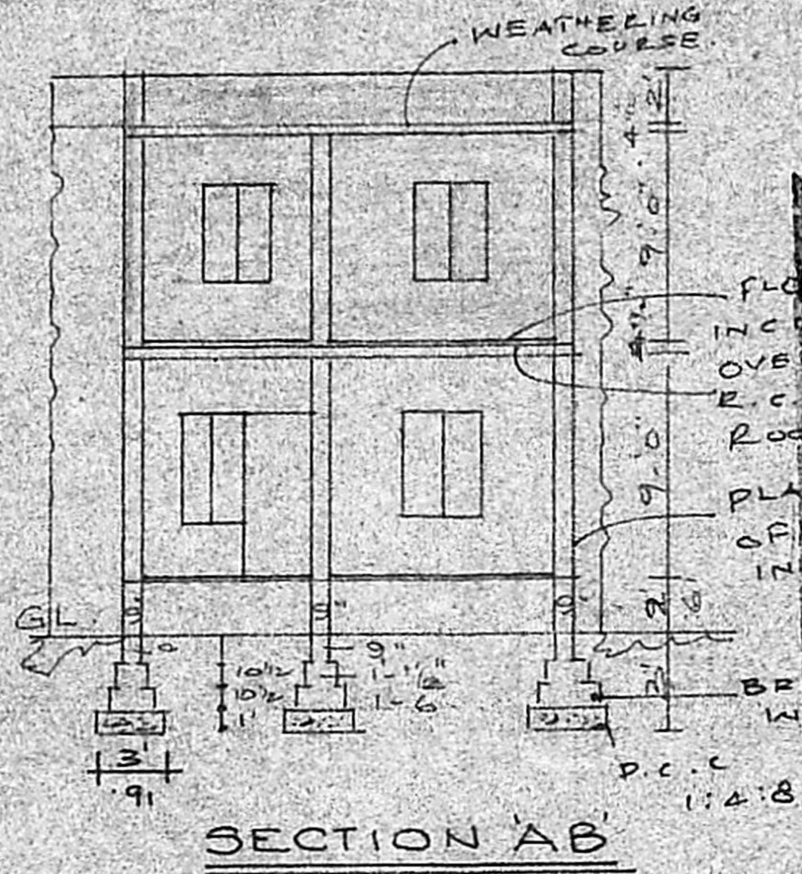

Planning Permit No. A/236/90
APPROVED
 SUBJECT TO THE CONDITIONS IN
 ROOF SLAB OFFICE LETTER
 No. 1600/90 dated 5-3-90
 M.C.C. R. Vintala
 5/3/90
 FOR MEMBER SECRETARY
 MADRAS METROPOLITAN
 DEVELOPMENT AUTHORITY
 WORK MADRAS - 600 008.

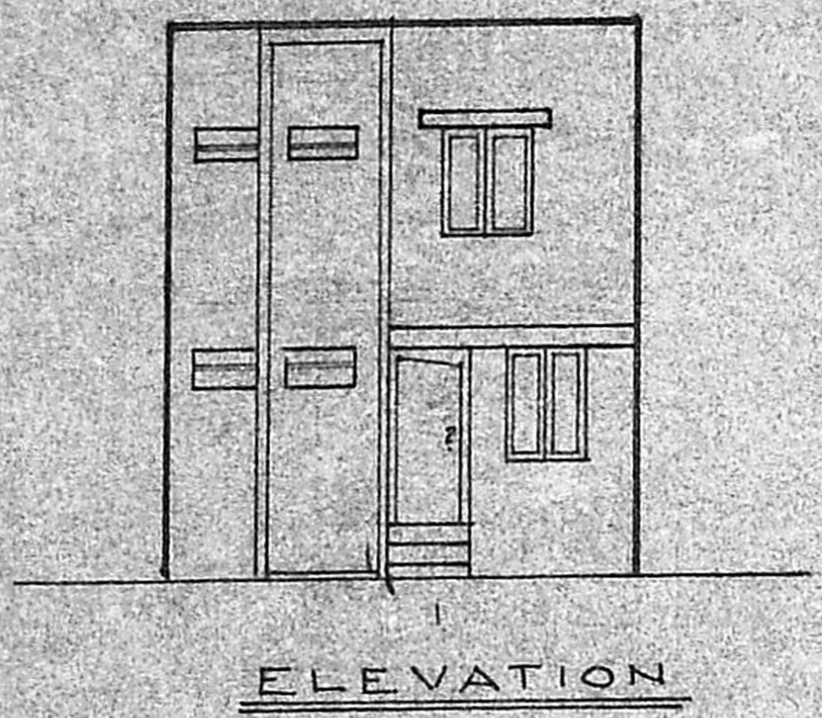
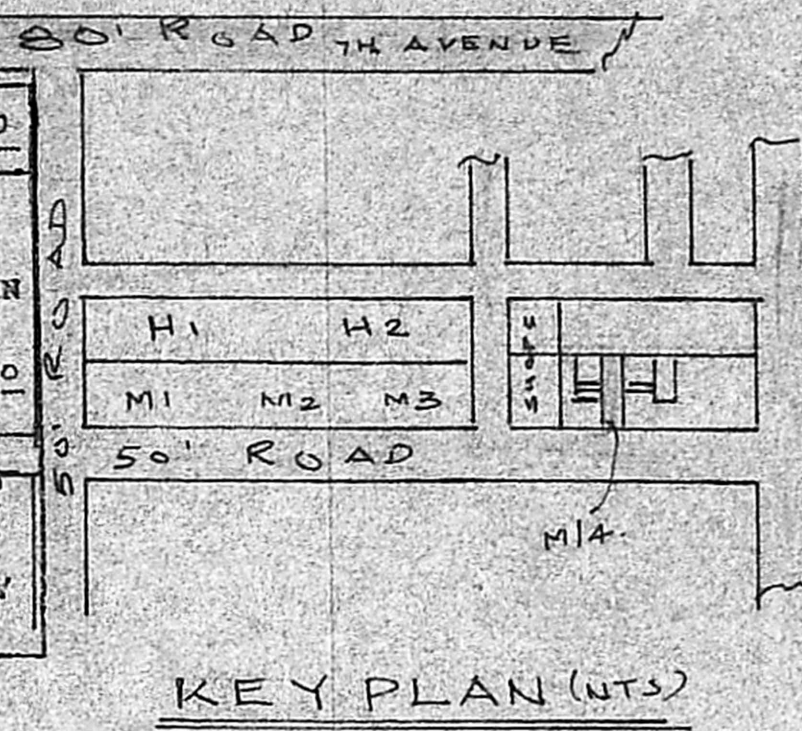

- JOINERY
- D-DOOR- 3-0x7-0 (1.90x2.13)
 - DI-DOOR 2.6x7-0 (.76x2.12)
 - W-WINDOW- 3-0x4-0 (.91x1.22)
 - WI-WINDOW- 2.6x4-0 (.76x1.22)
 - V-VENTILATOR- 2-6x2-6 (.76x.76)

- PROPOSED
- ROADS
- EXISTING

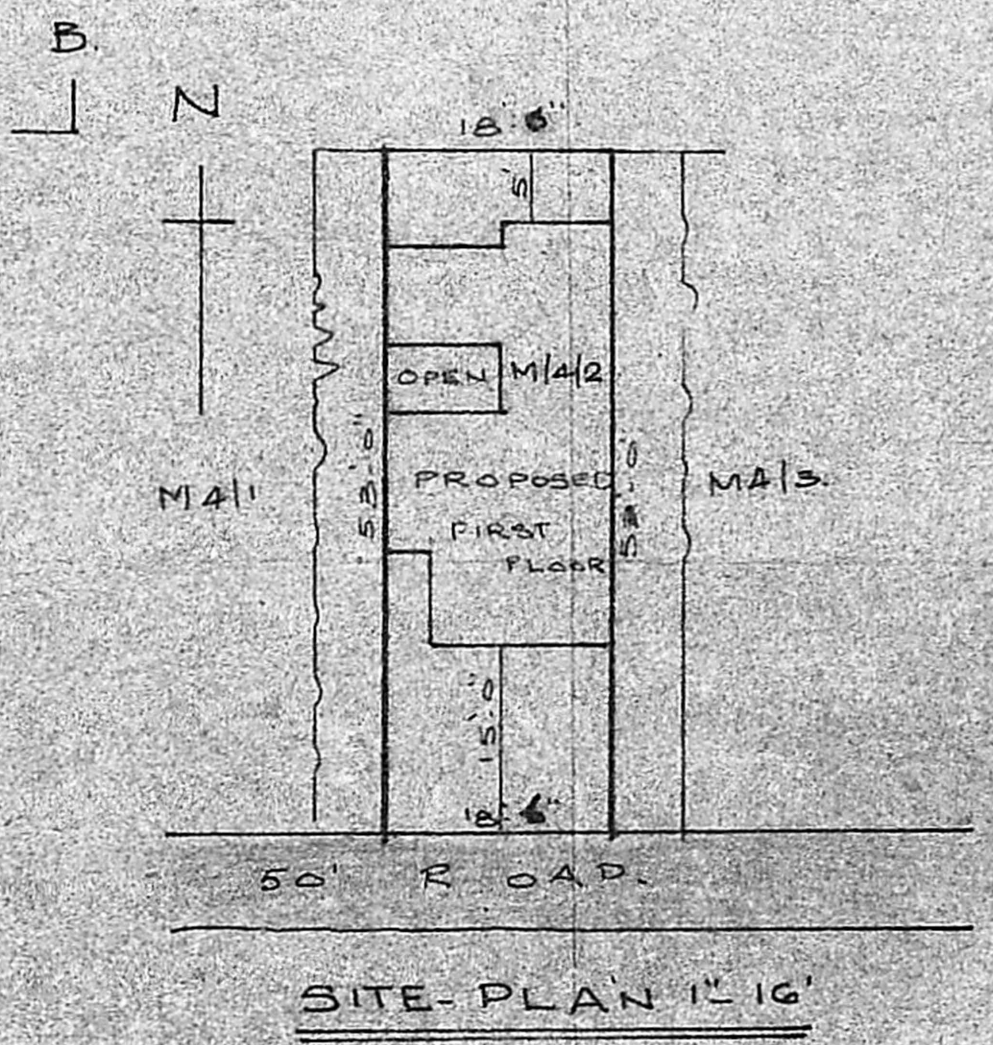
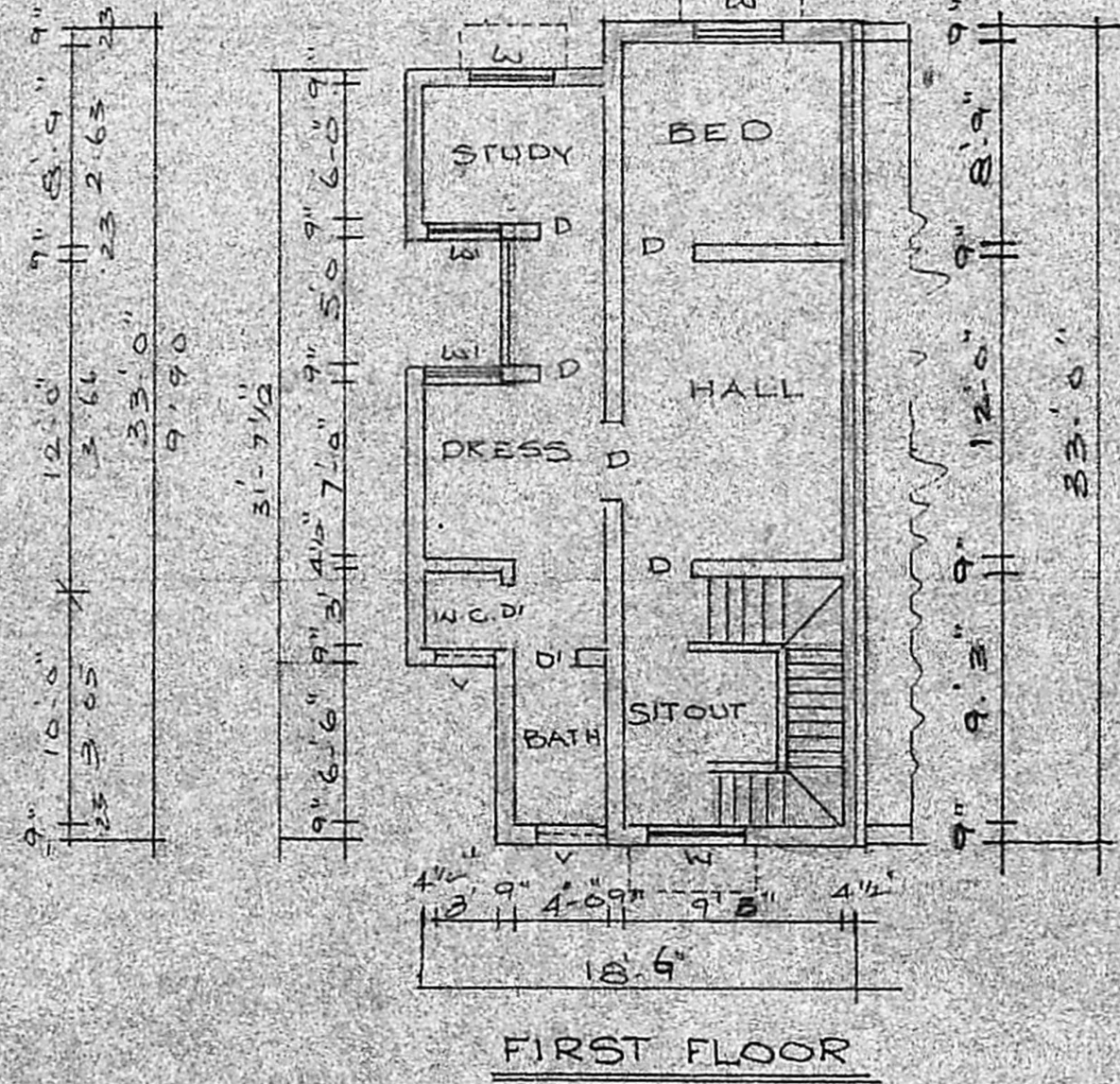
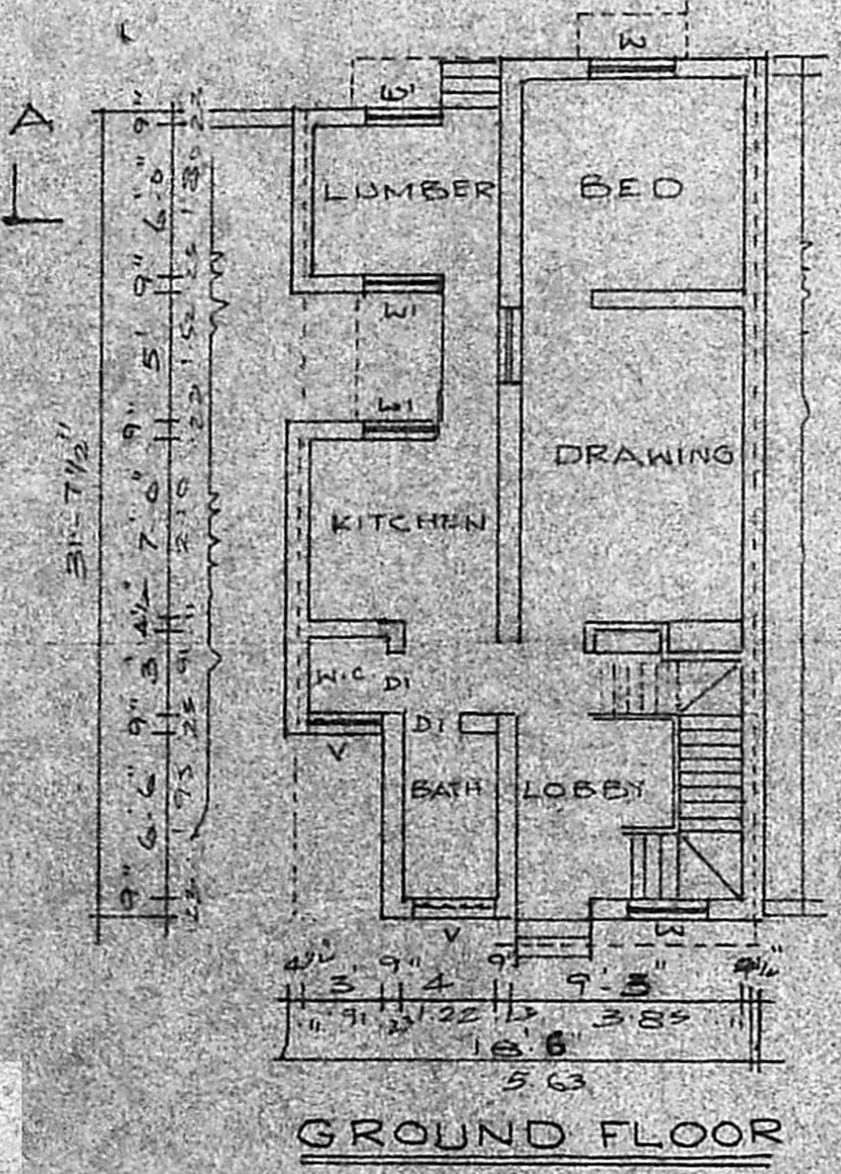

OWNER

(Signature)

N. Joachim Selvaraj, B.E.
 Consulting Engineer,
 Licenced Surveyor,
 Class I No. - 124-65
 14, Arcot Road,
 Kodambakkam, Madras-600 036

P. Shanmugam
 HOUSE OWNER
 (MILORAI)